



## NOTICE

The City of Ada, OK, is auctioning hunting leases on four tracts of land, located in Pontotoc County, Oklahoma, identified as follows:

Tract 2-320 acres, W/2 Section 4, T1N-R6E

Tract 3-174 acres, Part of Sections 4, 33, and 34, T1N-R6E,

Tract 4-545 acres, Part of Section 3 and 4, T1N-R6E, and

Tract 5- (bow hunting ONLY) approx. 320 acres more or less, part of Sections 34 & 35, T2N-R6E.

References and liability insurance are required. Lease terms are five years with rent payable annually. All leases are subject to approval and can be rejected. The proposed contract and map of the area is included on page 2.

The Auction Location will be held at 210 West 13th St, West Annex Building Conference Room, West Door, Monday, July 10, 2017, 3:00 PM CT and **registration is required**. Contact [pam.mckinzie@adaok.com](mailto:pam.mckinzie@adaok.com) to obtain leasee information and reference document.

# CITY OF ADA LEASE PROPERTIES' DESIGNATIONS

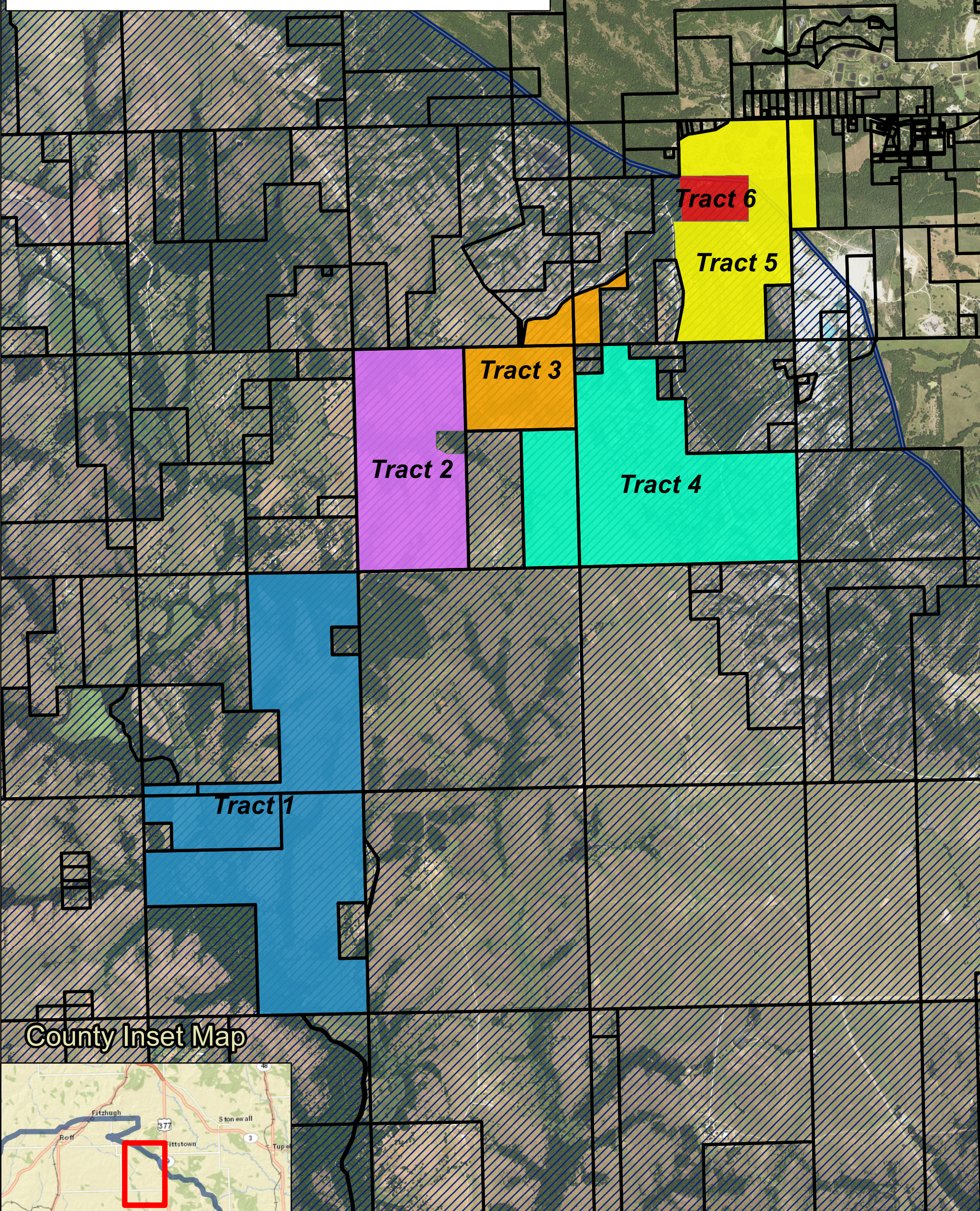

County Inset Map

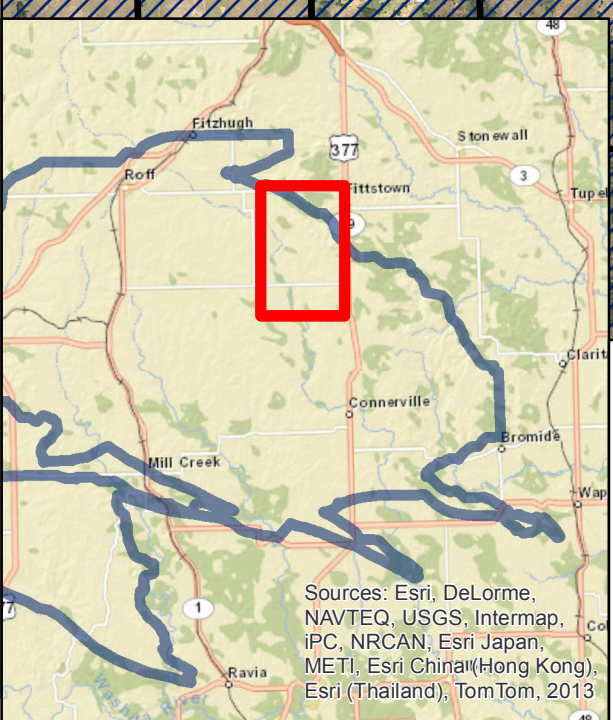

Sources: Esri, DeLorme, NAVTEQ, USGS, Intermap, iPC, NRCAN, Esri Japan, METI, Esri China(Hong Kong), Esri (Thailand), TomTom, 2013



Map By; Mark Masoner  
Map No: ADA\_228  
Date: 6/8/2017

- Tract 1 - Underwood Property
- Tract 2 - Brents Property
- Tract 3 - Sawyer Property
- Tract 4 - Girdley Property
- Tract 5 - Byrds Mill Area
- Tract 6 - Camp Area
- Arbuckle-Simpson Aquifer Boundary

