



NOTICE

The City of Ada, OK, is auctioning a land lease for a private camping and hiking facility for Non-commercial use only, no grazing will be allowed on this property, located in Pontotoc County,

OK, identified as follows:

40 acres, SW/4 NE/4 of
Section 34, T2N-R6E.

A Current Driver's License, references and liability insurance are required. The lease term will run from August 1, 2017 thru July 31, 2022, with rent payable annually. All leases are subject to approval and can be rejected. The proposed contract and map of the area is included on page 2.

The Auction Location will be held at 210 West 13th St, West Annex Building Conference Room, West Door, Monday, July 10, 2017, 1:00 PM CT and **registration is required**. Contact pam.mckinzie@adaok.com to obtain leasee information and reference document.

CITY OF ADA LEASE PROPERTIES' DESIGNATIONS

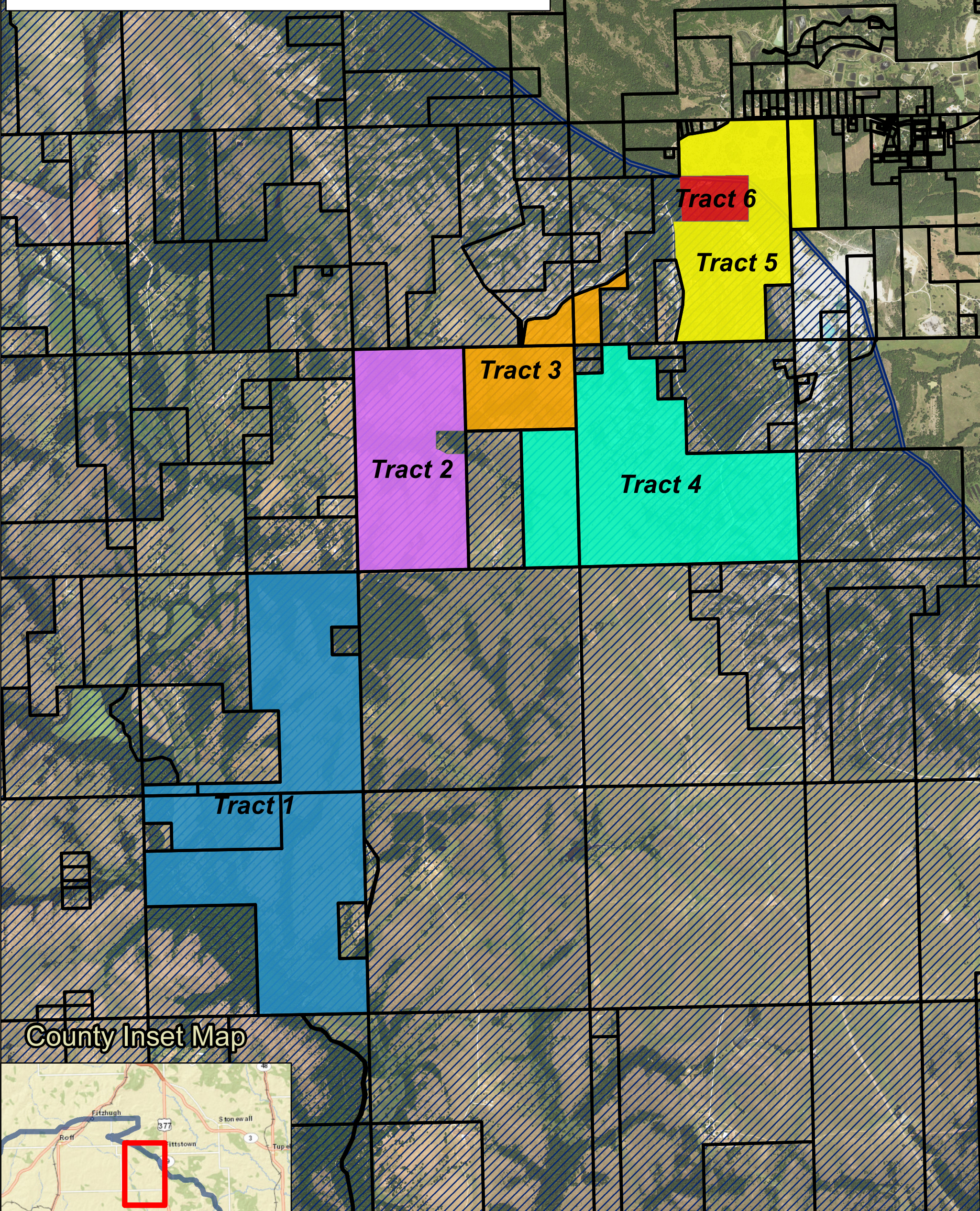

County Inset Map

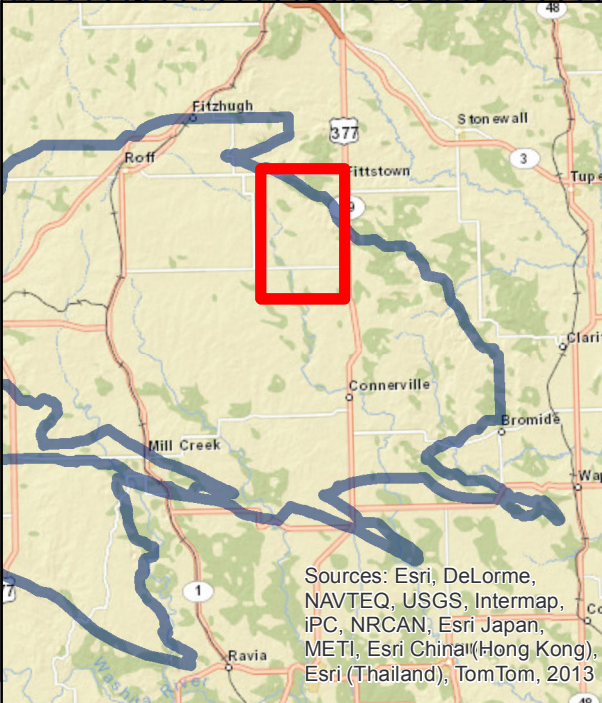

Sources: Esri, DeLorme, NAVTEQ, USGS, Intermap, iPC, NRCAN, Esri Japan, METI, Esri China(Hong Kong), Esri (Thailand), TomTom, 2013



Map By; Mark Masoner
Map No: ADA_228
Date: 6/8/2017

- Tract 1 - Underwood Property
- Tract 2 - Brents Property
- Tract 3 - Sawyer Property
- Tract 4 - Girdley Property
- Tract 5 - Byrds Mill Area
- Tract 6 - Camp Area
- Arbuckle-Simpson Aquifer Boundary

